

MICROFILMED

FILED
GREENVILLE CO. S.C.

JUN 4 3 38 PM '79

DONNIE S. TANKERSLEY
R.M.C.

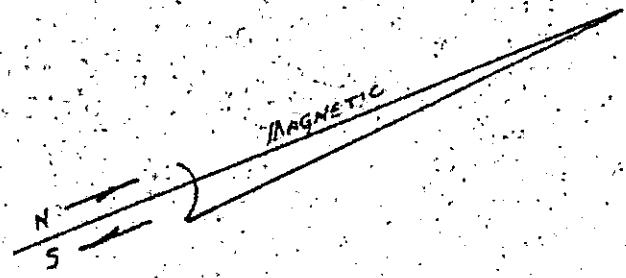
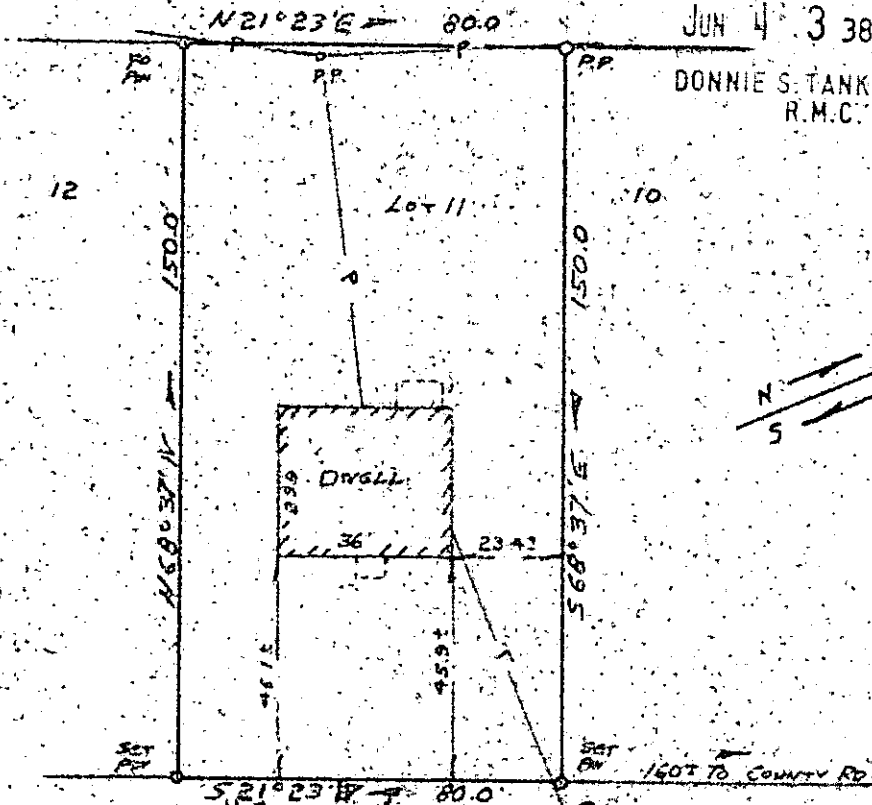

JUN 4 1979

✓ 7-F-80

WEATHERS CIRCLE

35906

PROPERTY OF
 JOSEPH R. WEBER
 AND
 MILDRED W. WEBER
 FOUNTAIN INN, SOUTH CAROLINA
 SCALE 1"=40'
 MAY 31, 1979

GC10
3 JUN 4 79
141
1.0001

This is to certify that on May 31, 1979, I surveyed the property shown on this plat, known as Lot No. 11, of the property of Floyd and Mary Weathers as shown on a plat recorded in the RMC Office for Greenville Co., in Plat Book DD, Page 99, and that the property lines, walls, and building are as shown hereon, and that the building located on said lot does not project nor encroach on adjacent streets or property, and that no adjacent walls or buildings project nor encroach on said lot, and that no utility lines cross this lot except as may be shown hereon.

NOTE: This property is not located within a flood hazard area.

Survey by: Century Land Surveying Co.
 Greenville, South Carolina

REGISTERED
 Richard D. Wooten, Jr.
 S.C.R.L.S. No. 4678
 DATE